

White Waltham Church's

# Parish Magazine

August - September 2025

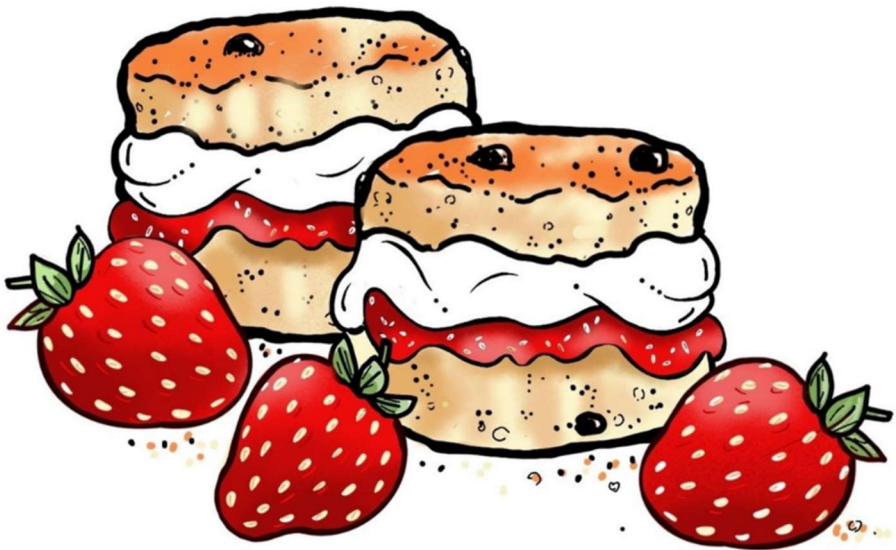

**COMING UP!**

**Harvest Festival All Age Service**  
*see pages 21 and 33*

**Church Teas**  
*see page 19*

# Flight Experiences and Introductory Lessons

At White Waltham Airfield  
Buy a unique and exciting present for  
a special person - from £98

**Tiger Moth**



**Open cockpit**

**Piper Cub**



**Look at the view!**

**Piper Warrior**



**Learn to fly**

**Chipmunk**



**Wartime Experience**

Beautiful wartime airfield-30 miles from  
central London—CAA qualified Instructors  
Friendly bar and restaurant



West London Aero Club,  
White Waltham Airfield, Maidenhead  
SL6 3NJ 01628823272 [wlac.co.uk](http://wlac.co.uk)

# The Vicar's Letter

The Vicarage, Waltham Road  
(corner of Foliejohn Way)  
Woodlands Park  
Tel. 07874 399411

Dear Friends of the Parish of White Waltham and Woodlands Park,

There is a saying that “when the cat’s away the mice will play”. As I write this, Rev Dave is into the ninth week of his Sabbatical and I can tell you that the mice are certainly not playing, because they’re so busy keeping everything ticking over in the Top Cat’s absence.

I’m delighted that there is much activity to report. It takes a team of church mice to keep a church in operation and there’s one mighty mouse team here at St Mary’s. There’s a lot going on: the planning of services and the associated administration; the technology that’s needed to project the service onto screens and into people’s homes; the music that’s played and guest preachers to look after. Our children’s work continues and thrives and our work in schools carries on during term time. There are prayer groups, bible study groups, a weekly chat room, flower guild workshops, picnics and any other excuse to eat cake. In addition, there is always much to do in the churchyard and – most importantly – we keep the church buildings maintained, repaired and cleaned. There’s much to be done by the mice while the Top Cat’s away!

I’m a Churchwarden, so am occupied with some of the more practical issues of running a church, but I’m following Rev Dave’s example by referring to a bible passage to illustrate a point. Recently, I came across a passage in a letter that the apostle Peter wrote to Christians who were being persecuted across the ancient lands of Asia Minor (*1 Peter Ch 4 v 8–11*).

*(continued over)*

## **THIS MAGAZINE**

Published bi-monthly, six times a year.

Delivered free to all homes in White Waltham & Woodlands Park and given to all families at White Waltham School. Freely available at church services. Also available on White Waltham Church’s Facebook page and website.

**Articles for the next edition should be sent to  
[office@stmaryswhitewaltham.org.uk](mailto:office@stmaryswhitewaltham.org.uk)**

**by 10<sup>th</sup> September 2025**

**Magazines are usually available on the last Sunday of the month  
[www.stmaryswhitewaltham.org.uk](http://www.stmaryswhitewaltham.org.uk)**

** White Waltham**

He wrote to encourage them not to lose heart during a challenging time of their lives. We're certainly not being persecuted, but we all could benefit from some words of encouragement now and then. Here are a few lines from that passage:

- *Above all, love each other deeply*
- *Be hospitable to one another*
- *Serve one another with whatever gift each of you has received*
- *Serve others with the strength that God provides*

These words of encouragement, that Peter wrote so many years ago, (around AD 62) have some relevance for the life we lead today and to us all here at St Mary's during Dave's Sabbatical. Peter in his wisdom recognized that there were those who needed encouragement and we all need the same inspiration and motivation. How can we go wrong if we continue to love and encourage one another, serve God and our friends, and use our God-given talents in a way that benefits others?

For those of you who have never experienced church family life, I encourage you to try it. Come and see us during the summer and beyond after Rev Dave returns – join in and experience the joy and encouragement that being a part of a loving, caring, supportive community can bring. We'd be delighted to see you at one of our services on a Sunday at 10.30am – you'll be given a very warm welcome. Come and see the mice at work and play while the Top Cat's away!

There are several useful telephone numbers at the back of this magazine if you would like to get in touch.

In the meantime, a very happy summer to you all.

Liz Atlay

*Churchwarden*

**NEW White Waltham Church  
mobile phone number & email address**

**07874 399411**

**office@stmaryswhitewaltham.org.uk**



## Want to advertise in our Parish Magazine?

Contact:  
**Bob Crittenden**

Tel:  
**07874 399411**

Email:  
**office@  
stmaryswhitewaltham.  
org.uk**



### Positive reward-based puppy training

Classes are held on Saturday afternoons at:

**Woodlands Park Village Centre,  
Manifold Way  
Maidenhead SL6 3GW**

#### **Melanie Mathews**

Member of the Association of Pet Dog Trainers (01569)

In an industry that is not currently regulated, I can guarantee that I am appropriately qualified, experienced and accredited to help you and your puppy using positive, reward-based training.

*For further details please contact:*  
**melanie@tiptopdogtraining.co.uk**  
07711 807109

*To book, please visit my website:*  
**www.tiptopdogtraining.co.uk**

## Caroline's Electrical Services



Specializing in the smaller electrical work  
in your home and garden

Contact me today on: 07870 359230 or  
**carolineselectricalservices@gmail.com**

- Reliable service
- Friendly and efficient
- Very competitive rates
- Fully insured
- Part P Certified
- Work carried out to 7671 18<sup>th</sup> Edition regulations

Your "LOCAL" Domestic Installer

## **DAVID SHAILES** PLUMBERS & DECORATORS

**Showers, Baths,  
Sinks, Repairs,  
Cylinders, Immersions,  
Taps, Washers, Pumps,  
Bathroom Suites, Toilets,  
Basins & Radiators fitted.  
Full Interior & Exterior  
Decorating.**

**Reliable & Clean.**

**Find us on Facebook.**

**i.plumber@btinternet.com**

**Phone: 0770 8602442**

## General plumbing repairs and installations

*From a leaky tap  
to a full bathroom installation*

**Over 28 years' experience**



**Why not call us for a free quote**

Call 07922 875685  
berkshireplumbingrepairs@gmail.com  
www.berkshireplumbingrepairs.uk



## ARNOLD FUNERAL SERVICE

Traditional, Alternative & Green Funerals  
Pre-Payment Plans Stonemasonry Floristry  
Local Direct Cremation Service

21-23 Little Marlow Road  
Marlow  
Tel: 01628 898866



24 hour service  
enquiries@arnold-funerals.co.uk  
www.arnold-funerals.co.uk



# Tony Moore

## Accountant/Bookkeeper

*Need help with your Bookkeeping, Year End,  
Monthly Accounts or Tax Returns?*

**For a reliable, professional service, call Tony on 07712 162998**

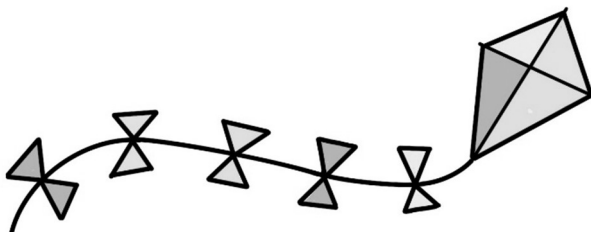

# Woodlands Park Primary and Nursery School

*A place for everyone.  
Together, we are inspired to grow, learn and achieve.*

As we come to the end of a wonderfully busy summer term, we're delighted to share just a few highlights from our vibrant school community.

Our swimming pool has been a fantastic addition to the term, and it's been heart-warming to see the children thoroughly enjoying their sessions, growing in confidence and skill with every splash.

Building a strong sense of community has been at the heart of all we've done this term. We've been thrilled to welcome families into school for a range of events that brought joy to children and adults alike. From kite-building workshops and energetic sports days to friendly parent Rounders matches, picnics and a successful open morning, these moments have helped to deepen the relationships that are so essential to a thriving school.

As we look ahead to September, we're excited to welcome new families into our Nursery and Reception classes. It's also a time of new beginnings as we prepare to welcome our new headteacher, Jo Sergeant, who will be joining us at the start of the autumn term. We look forward to the journey ahead with optimism and a continued commitment to working together as a caring, connected school community.

As I come to the end of my time as Interim Headteacher at Woodlands Park Primary School, I want to say what a pleasure it has been to lead such a welcoming school community. I have been consistently impressed by the children's commitment to their learning and by the dedication and hard work of the staff in providing a rich and engaging experience for all our young people. During my time here, I've been proud to help introduce new initiatives aimed at supporting and strengthening the school's curriculum offer, and I am confident that the school will continue to thrive and grow under its new leadership. I wish everyone at Woodlands Park all the very best for the new academic year and beyond.

Wishing all our families and parish friends a restful and joyful summer.

*Miss E Dawkins*

*Interim Headteacher*

01628 822350

[www.woodlandsparkschool.co.uk](http://www.woodlandsparkschool.co.uk) [office@woodlandsparkschool.org](mailto:office@woodlandsparkschool.org)

# Forest Green Motors & Trailers

Unit 4 Manor Farm, Manor Farm Road,  
Shurlock Row, Reading, Berkshire, RG10 0PY.



## Car Servicing, Repairs & Diagnostics

To most makes & models from small services to brake overhauls  
MOT's arranged, test & fit batteries, bulbs & wiper blades

***Approved member of RMI & Trust My Garage***

***See our ★★★★★ customer reviews***

***on [trustmygarage.co.uk](http://trustmygarage.co.uk) - add our postcode and click on 'reviews'***

## Trailer Servicing & Repairs



Trailer servicing, parts and accessories  
We also supply and fit towbars and towing electrics

**Please call to discuss your requirements**

**Tel. 01189 34 33 79 or 07778 21 77 41**

# St Mary's Flower Guild, White Waltham

You would be very welcome to join our friendly group. You don't have to be an experienced flower arranger to join us.

Some dates for your diary:

**Sunday 3<sup>rd</sup> August** – our annual Garden Party in Carolyn's Garden, 2.30 - 4.30pm. Donations of cakes would be welcome. Contributions to the plant stall and raffle would also be very welcome.

**Saturday 27<sup>th</sup> September** – Decorate the church for Harvest Festival from 10am

We always plan to meet once a month throughout the year and will be arranging a workshop or fundraising coffee morning in October. Please ring any of the numbers below or look out for the October/November issue of the Parish Magazine.

For further information, please contact:  
Carolyn Thompson 07834 545967, Liz Atlay 07881 785131  
or Julia Hodgson 07904 999685

**We look forward to seeing you!**



**'YOUR TOTAL WELLBEING, YOUR TOTAL MISSION'**

**FORTIFY YOUR MIND, BODY, AND SPIRIT.**

NICOLA KELLOCK, MBACP NCPS  
PROFESSIONALLY ACCREDITED PSYCHOTHERAPIST  
EMDR TRAUMA THERAPIST  
REFLEXOLOGIST



**Reflexology**

now available.

White Waltham.

Call Nicola on

**07704935041**



# JLA BUILD

HOME EXTENSIONS  
AND REFURBISHMENTS

Design and architectural service

Accredited by the Federation  
Of Master Builders

Family business based in White Waltham

**BUILD BETTER.  
BUILD BEAUTIFULLY.  
BUILD WITH JLA.**

[www.jlabuild.com](http://www.jlabuild.com)

[Office@jlabuild.com](mailto:Office@jlabuild.com)

@jlabuilders



# White Waltham Cricket Club



*Est 1879 and still representing the village today!*

We are now well into the 2025 cricket season, with each of the senior sides playing 7 games to date! It's been a great season so far; highlights include another good run in the National Village Knockout, gaining victory over Peppard Stoke Row, but falling to Cookham Dean this time.

The 1XI currently lie 8<sup>th</sup> in Division 3A. Having been promoted last season it was always going to be difficult, but a couple of good early-season wins have shown plenty of promise.

THAMES VALLEY CRICKET LEAGUE 

POS	TEAM	P	W(T)	W(O)	d	t	l	a/c	wcn	lcn	BatP	BowlP	OffBP	Pen	Pts
▲ 1	Purley on Thames CC - Saturday 1st XI	7	1	4	1	0	0	1	0	0	5	7	7	0	143
▲ 2	Theale and Tilehurst CC - 1st XI	7	2	2	0	0	2	1	0	0	10	10	7	0	130
3	Harpden CC - 1st XI	7	0	4	1	0	1	1	0	0	8	12	7	0	128
4	Falkland CC, Berks - 2nd XI	7	1	2	1	0	2	1	0	0	16	9	7	0	112
5	Thatcham Town CC - 1st XI	7	1	1	1	1	2	1	0	0	15	13	7	0	107
6	Hurst Rangers CC - 1st XI	7	1	1	1	1	2	1	0	0	12	17	3	0	104
7	Peppard Stoke Row CC - 1st XI	7	0	2	0	0	4	1	0	0	14	18	7	0	96
▼ 8	White Waltham CC - 1st XI	7	0	2	1	0	3	1	0	0	17	13	5	0	92
▼ 9	Maidenhead & Bray CC - 2nd XI	7	0	1	0	0	5	1	0	0	24	22	7	0	88
▼ 10	Reading CC - 2nd XI	7	1	0	0	0	5	1	0	0	19	22	5	0	82

The 2XI currently lie 4<sup>th</sup> in Divison 6A, and are having a very promising season to date:

THAMES VALLEY CRICKET LEAGUE 

POS	TEAM	P	w	t	l	a/c	wcn	lcn	BatP	BowlP	OffBP	Pen	Pts
▲ 1	Holypot CC - 1st XI	7	6	0	1	0	0	0	3	5	7	0	147
▲ 2	Burnham CC, Bucks - 3rd XI	7	6	0	0	1	0	0	0	0	0	0	139
▲ 3	Wokingham CC - 4th XI	7	5	0	1	1	0	0	5	8	1	0	131
4	White Waltham CC - 2nd XI	7	4	0	2	1	0	0	6	9	0	0	110
5	Royal Ascot CC - Saturday 2nd XI	7	4	0	2	1	0	0	4	7	2	0	108
6	Sandhurst CC, Berks - 1st XI	7	2	0	4	1	0	0	16	17	0	0	84
7	Crowthorne & Crown Wood CC - 2nd XI	7	1	0	5	1	0	0	17	26	0	0	72
8	Eversley CC - 3rd XI (Saturday)	7	1	0	5	1	0	0	27	16	0	0	72
▼ 9	Binfield CC - 3rd XI	7	1	0	5	1	0	0	19	18	0	0	66
▼ 10	Braywood CC - 2nd XI	7	1	0	6	0	0	0	12	17	0	0	51

As you can see, both teams have much to play for as we near the second half of the season. (continued over)



Meanwhile, the junior section has been playing regular games, particularly at U13 age groups. It's always great to see well- attended Junior sessions on Friday evenings and we really hope the weather stays good for the remainder of the season now!

Many thanks

*Jonny Mahoney*

*WWCC Chair*

For more information, or if you are interested to join or train with the club, visit:

Website: [www.whitewaltham.play-cricket.com](http://www.whitewaltham.play-cricket.com)

Twitter: @WWCC\_1879

Facebook: @WhiteWalthamCC

Instagram: whitewalthamcricketclub



## **Would you like to escape from the hustle and bustle of life and spend some quiet time this summer?**

The church will be open for anyone who would like some quiet time, to contemplate, pray or just to sit and appreciate the history of the building.

You are welcome on any Friday morning between 10.30am and 1pm until the 29th of August.  
Refreshments will be available.

Please contact Liz Atlay 07881 785131 if you would like more information or would be willing to help man the church on an occasional Friday.





Scan to view  
JSA Architects website



# YOUR VILLAGE ARCHITECTS

for over 35 years

EXTENSIONS : REFURBISHMENTS : NEW HOUSES  
TELEPHONE OR EMAIL FOR FREE  
CONSULTATION

**chris palomba**

BA(hons),DipArch, ARB,RIBA,Perit,MRIAI

**01628 828 241**

**email : [chris@jsaarchitects.com](mailto:chris@jsaarchitects.com)**

**'Best Housing'  
Award**



**Village War Memorial  
Architects**



**RTPI Town  
Planning**



**Energy  
Consultants**





# STEANE & CO

Est 1884

Hardware & DIY Store



ironmongers

paint & gardening

water softening salt

key cutting

tools & plumbing

electrical

household items

LED light bulbs

## FREE LOCAL DELIVERY

(terms and conditions apply)

124 Wessex Way, Cox Green, SL6 3DL

[gyn3@msn.com](mailto:gyn3@msn.com)

01628 624480

[www.steaneandco.co.uk](http://www.steaneandco.co.uk)

## Four Square Property Services

Local to White Waltham

- Multi-Skilled Professional Tradesman
- All Interior and Exterior Decorating
- Fully Qualified Plumber
- Bathrooms / Shower Rooms / Tiling
- Laminate and Wood Flooring installation

Public Liability Insured  
References available on request

Wayne - 07837 928622  
[waynog1000@hotmail.com](mailto:waynog1000@hotmail.com)



# Windy Weather

I expect you follow the weather forecasts on TV or on your phone. Sometimes, when looking ahead to find the projected weather for a holiday, everything appears to be rather gloomy or wet, with no chance of a day out walking or family time on the beach. However, looking again a week later, the forecast can have changed to bright and sunny, perhaps with a breeze.



There are, of course, days on holiday or at home when strong winds are forecast and it's probably worthwhile staying indoors! There are times when we're reminded of the incredible wind strength which can cause enormous damage to homes or the natural world. You may have visited our churchyard and seen the power required to snap off half of our ancient yew tree. It had grown there for a thousand years and suddenly it was broken into two. Or when in 1984, living in Canada, we drove to where there had been a tornado and saw how its pathway of bouncing along and over areas left some dwellings wrecked, but others completely intact. We also saw that the same enormous power had whisked tractors up onto the top of agricultural barns thirty feet high. Today, we try to harness that power by installing wind turbines in the gustiest of places to generate electricity for us.



There can then be some very good ways to harness the wind power in our modern world, just like there were in the first century! In the Bible, strong winds often come with special events. At this time, Jesus had died and proved his power over sin and death by rising again from the dead. The apostles had met with him, and he had explained that he was leaving them, but he promised to give them power to continue his work on earth. So, six weeks later, it was the day of Pentecost when many of the disciples were gathered in the upstairs room, praying together. "Suddenly a sound like the blowing of a violent wind came from heaven and filled the whole house where they were sitting. They saw what seemed to be tongues of fire that separated and came to rest on each one of them. All of them were filled with the Holy Spirit" (*see Acts chapter 2 verses 2-4a*). But this was not just a strong wind, it was God giving the disciples his breath and his fire-power to live for him and be bold witnesses for him. That same breath and fire-power has enabled the Christian Church to continue for 2000 years!

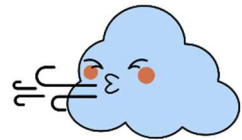

Why not come to White Waltham Church and find out more!

Bob Crittenden

# D & M KITCHENS

01628 826156

dmkitchens77@aol.com



Family run business – Established 1977

Specialists in the Design, Build & Installation of kitchens & bedrooms

- Supply only or complete installation
- Made to measure replacement door service
- Bosch, Neff & Siemens built in appliances at internet prices

The Kitchen Studio

Bath Road

Knowl Hill

nr Maidenhead

RG10 9UR

## Opening Times

Mon – Fri 9am – 5pm

Saturday 9am – 3pm

Closed Sundays and Bank holidays



[www.dandmkitchens.co.uk](http://www.dandmkitchens.co.uk)



# Burbidge

## My Story (part 2)

Let's continue from when I was working in Horsham in the computer industry and we now had a lovely girl growing up. We left London and bought a wee house just outside Littlehampton, so I was able to use the train to get to work. Things started to move faster. I learned to drive and bought an elderly Austin which served me very well. In Wick, where we now lived, (close to where Dr. Roger Bannister, who ran the world's first sub-four-minute mile, lived) we attended a fairly young church, which accepted us and helped us to grow as Christians. My wife became pregnant again and soon we had a second baby girl, born in what was then a Maternity Hospital in Rustington. When Janice was 11, she started at Worthing High School, while Rebecca started at the local primary school.

My job continued well; I progressed from programming to Systems Analysis and I loved it! Some good friends and neighbours of ours announced that they were emigrating to New Zealand and this started us thinking and praying about our future. But God had His own amazing plan for our next move. I had made some vague enquiries at work about suitable jobs in New Zealand, but that was as far as things had got. Then a senior manager in the IT Department had someone visiting from a company in Australia, and suggested I talk to him.

Turns out that he was a Director of a Sydney-based company which had an associated company in Auckland, New Zealand. So, the conversation that took place turned out to be an integral part of God's plan for our lives. He offered me a job there and then, and I realised how amazing God's love, care and plan is for His children. The job was in New Zealand, and as He did not know what salary I would get, I trusted my Lord for his goodness in that department!

Now we had to make travel plans, and the Lord continued to bring all of these together in His plans for us. We booked a joint passage, flying from Gatwick to Singapore and then onboard a ship for Auckland. God was still in charge, as friends in Littlehampton offered us a place to stay for our last week in the UK and also to take us to Gatwick for our flight. Do you begin to see just how amazingly God was overseeing everything?

And He was far from finished! Our flight had a single stop in the Middle East (Bahrain I think) then on to Singapore, where a coach awaited to take us to the dock, where our ship lay in readiness. Here she is below the Sydney Harbour Bridge.



I am happy to continue "My Story" in the next issue of the next Parish Magazine.

Please feel free to let me know – my email address follows.

*Eric Green* [eric.green@xtra.co.nz](mailto:eric.green@xtra.co.nz)

# BeMobile

at Bodymanoeuvres with Clinical Somatics



Learn how to release tight muscles, improve posture, and enhance your overall well-being with our exclusive Clinical Somatics packages.

## Choose the journey that best suits your needs

### Standard Package

- 4 in-depth sessions over 12 weeks
- A personalised exercise plan
- Custom audio exercises you can do at home, enhancing your progress

### Premium Package

- 6 in-depth sessions over 18 weeks
- Includes everything in the **Standard Package**, plus:
  - Full body exercises to engage more fully with your body's sense of position and movement
  - Advanced breathwork techniques



Unlock your potential and enjoy a life of ease and mobility.

### Why choose Clinical Somatics at Bodymanoeuvres?

Clinical Somatics teaches you how to correct habitual movement patterns that contribute to pain, stiffness, and decreased mobility.

Through gentle pandiculation exercises you can regain voluntary control of your muscles and learn how to become pain-free. The tailored packages will alleviate physical discomfort and improve your connection between mind and body.

**Jane Basley - The Mobility Coach** 01628 302144 / 07850 826683  
jane@bodymanoeuvres.com www.bodymanoeuvres.com  @Bodymanoeuvres





# Tales from the Bells



White Waltham Bell Ringing



Summer is the time of year when some of us head off on holidays. This means that sometimes bell ringing may not take place at White Waltham, as there are not enough of us to ring.

While on holiday, some bell ringers visit a tower practice near where they are staying; this helps out with Sunday morning ringing, especially where members of the tower being visited are also on holiday. This is the great thing with bell ringing; it is a skill you can take away with you and it doesn't take up any room in your luggage! Visiting another tower can also give bellringers the chance to ring something that is either just different or more challenging (in which case some revision from the 'Diagrams Book' can be helpful!)

In September, it is the Heritage Open Days Weekend. It is hoped that the Bell Tower will be open for this, on the afternoon of Saturday 13<sup>th</sup> September.

White Waltham are hoping to regain The Tower and Belfries Tower Maintenance Gold Certificate. This is where the Guild visit the tower and do an inspection of the bells, ringing chamber and stairway. We were meant to have an inspection in 2020, but this was postponed due to the pandemic.

Now that our learner has been trained up, I am now able to take on a new recruit or two. Please contact us to arrange a mutual time and day to have a Bell Ringing Taster session or if you are visiting the tower during the Heritage Open Day Weekend, do discuss this with us during your visit.

The White Waltham Bell Ringers hope that you are all having or have had a relaxing holiday.

*Lesley Graves,*

*Tower Captain*

01628 822000

[white.waltham@sdb.odg.org.uk](mailto:white.waltham@sdb.odg.org.uk)



## Award-winning care in your own home CQC rated 'Outstanding'

Keeping your loved ones **safe** and  
**cared** for in their own home.

-  Our care calls are **never** rushed  
(one-hour minimum up to full-time live-in care)
-  We are **flexible** and **always** go the extra mile
-  All CareGivers are **introduced** to **Clients** in advance and have  
consistency of CareGivers to build **relationships** and **trust**



01628 200068

[www.rightathome.co.uk/maidenhead](http://www.rightathome.co.uk/maidenhead)

# Church Tea

**Saturday 13th September**

The Tree House  
White Waltham Church

2.30 - 5.00 pm

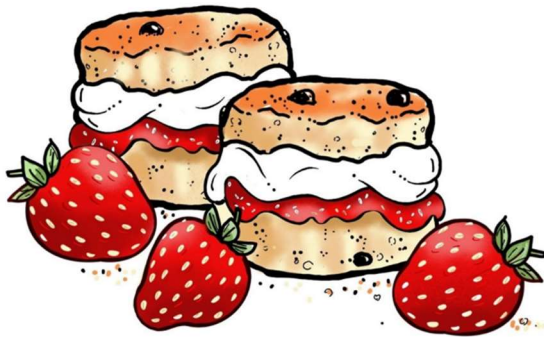

Join us for cream teas, cakes  
and refreshments

**Everyone is welcome!**



St Mary's Church  
Serving  
White Waltham  
& Woodlands Park

# ANB GROUND CARE

LAWNS . GROUNDS . TREES

TRANSFORMING OUTDOOR SPACES FOR COMMERCIAL & DOMESTIC CLIENTS

From professional tree management to expertly installed lawns, ANB Groundcare have been providing a comprehensive range of grounds and tree services since 2005.

We are strategically located in the heart of the Royal Borough of Windsor & Maidenhead. Our convenient location allows us to extend our expertise across the parish of White Waltham in Berkshire and further afield to Oxfordshire, Buckinghamshire & Hampshire.

## LAWNS

- Ground Preparation
- Turf Laying
- Precision Seeding
- Wild Flower Meadows
- Parks & Sports Fields

## GROUNDS

- Hard & Soft Landscaping
- Grounds Maintenance
- Groundworks
- Ground Reinstatement
- Winter Gritting

## TREES

- Tree Surgery
- Arboricultural Surveys
- Stump Grinding
- Land & Site Clearances
- Vegetation Management



Contact our friendly office to arrange a free no obligation quotation

**01189 291428**

[www.anb-groundcare.co.uk](http://www.anb-groundcare.co.uk)

[office@anb-groundcare.co.uk](mailto:office@anb-groundcare.co.uk)



*We invite you to join us for our*

# **Harvest Festival All Age Service**

**Sunday 28<sup>th</sup> September**

**10.30am**

**at White Waltham Church**

Come along ready to take part if you wish,  
through interactive fun, craft, drama and story



*We carefully plan our All Age Services to provide  
opportunities for active involvement and participation in a  
range of ways; there is something for everyone!*

***Everyone is welcome to join us***





# Read this short story from the Bible...

## Bible Bite

It can be read in the Bible in  
Matthew chapter 20 verses 1-15

### A short story from the Bible

Jesus told a story to describe God's kingdom.  
A vineyard owner went to the marketplace  
at dawn to hire workers to pick his grapes.

I'll pay you the normal  
wage for a day's work.



He went out again  
at 9 o'clock ...



and again with just 1 hour  
to go before sunset.



I'll pay you a fair wage

At the end of the day...



Pay the last workers first.

They were given a  
whole day's wage...



and so were those who  
had worked all day.



You paid them the same  
and we worked all day!



My friend, you agreed to  
work for a day's wage

I want to give those  
who were hired last  
the same as you got.



Can't I do what I want  
with my own money?



Or are you jealous because  
I'm good to others?



Jesus concluded...

So those  
who are  
now last will be  
first, and the first last.



...and complete this Wordsearch about it!

z	c	n	d	e	b	s	a	m	e	k	w
z	v	i	v	j	e	s	u	s	l	v	u
f	a	i	r	o	e	d	b	n	z	t	l
p	g	x	n	l	n	a	z	e	s	u	s
m	a	r	k	e	t	p	l	a	c	e	s
x	i	r	i	s	y	o	l	o	p	l	t
h	n	r	n	t	h	a	e	a	u	q	o
x	f	u	g	w	h	i	r	e	d	s	r
j	i	e	d	m	k	g	o	d	i	e	y
b	r	w	o	r	k	e	r	s	n	y	l
t	s	z	m	o	n	e	y	w	a	g	e
k	t	g	u	h	u	v	o	d	i	h	u

story

God

friend

same

marketplace

money

give

grapes

Jesus

kingdom

day

wage

fair

sunset

vineyard

again

whole

first

paid

workers

jealous

last

owner

hired





# *Cycling Shop* **SAM'S BIKE SHOP**



**Moss End Garden Centre,  
Warfield, RG42 6EJ**

Many makes of bikes, spares and accessories  
Come and visit us for all your cycling needs.

**Free parking**

**Phone 01344 360922**

**samsbikeshop@outlook.com**

Sponsors of the Andrew family on their successful  
1,147 mile Project Rainbow Cycle Ride around Britain in 2011

**Bring this advert to get 10% off!**



**home instead.**

*Care starts at home*

From warm and friendly companionship to  
practical, specialised care that puts the needs  
and preferences of loved ones first.

**We are changing the way people think  
about care at home.**

Experience a fuller, more  
independent life with in-home care

If you know someone who could benefit from  
high-quality care, contact our Ruscombe office below.



- Personal Care
- Live-in Care
- Companionship
- Home Help
- Specialist Care
- Dementia Care

Email: [melissa.johnson@homeinstead.co.uk](mailto:melissa.johnson@homeinstead.co.uk) | [www.homeinstead.co.uk/maidenhead](http://www.homeinstead.co.uk/maidenhead)

Home Instead Maidenhead, Henley & Wallingford | **01628 299097**

Each Home Instead® office is an independently owned and operated franchise of Home Instead UK Ltd. © 2025 Home Instead UK Ltd.

# Silence

In Luke's gospel we read of how Jesus, whilst praying, was asked by his disciples to teach them how to pray as John taught his disciples. In reply he gives them those words which are now so well known to us – so well known, in fact, that many know that prayer off by heart, The Lord's Prayer.

That same prayer is recorded in Matthew's gospel with further instruction '*Go to your room, and pray to your Father who is unseen*'. The point would seem to be that prayer does not consist of a particular sequence of words – resembling an incantation – but of an attitude. The gulf between the individual and God becomes narrowed.

In silence we spend time with God – we are not alone in this apparent solitude. We are offered the privilege of being able to turn to Him in prayer.

Bob Packer



**Seniors Helping Seniors®**  
Experience Home Care In a Different Way



- Companionship
- Meal Preparation
- Shopping
- Transportation
- Appointments
- Respite Care
- Housekeeping
- Gardening
- And much more...

**01628 302 132**

[www.seniorshelpingseniors.care](http://www.seniorshelpingseniors.care)  
[hello@seniorshelpingseniors.co.uk](mailto:hello@seniorshelpingseniors.co.uk)

**Curious to  
learn more?**



Non-medical support for those who need a little help

ovenu.co.uk

# oveni

oven valeting service

...punctuality, pride, courtesy and quality all  
come as standard...

- Range & AGA Specialist
- Ovens & Hobs
- Extractor Hoods
- Microwave Ovens
- Traditional Stoves

LET US HELP - PHONE NOW  
**01628  
439791**

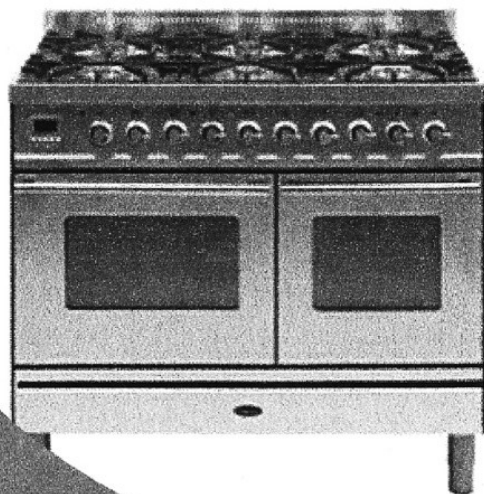

*the UK's favourite oven cleaning specialists*

# Trunks across the Thames - an Elephant Art Trail!

Trunks across the Thames is a free, family-friendly discovery art trail of up to 30 elephant sculptures – it is coming to the streets, parks, and landmarks of Windsor and Slough for nine weeks in summer 2026. Each sculpture will feature artwork by professional artists and will be sponsored by a local business, organisation, or individual.



Thames Hospice is inviting everyone – local businesses, artists, schools, community groups, and individuals – to join in and get behind this inspiring project. To learn more about how to get involved, including sponsorship opportunities, becoming a sculpture artist, or bringing the trails mission to a school or community group, please visit the website at [www.trunksacrossthethames.co.uk](http://www.trunksacrossthethames.co.uk) and follow the journey on the new social media channels:

*Facebook and Instagram – @TrunksAcrossThames  
X – TrunksxThames*

## WILLS, POWERS OF ATTORNEY, PROBATE & EXECUTOR SUPPORT

*I visit you in your own home*

Contact **Anthony Coyle** for advice  
on all your Estate Planning needs  
**07496 335909**

or e-mail; [anthony.coyle@aps-associate.co.uk](mailto:anthony.coyle@aps-associate.co.uk)  
[www.wills-maidenhead.co.uk](http://www.wills-maidenhead.co.uk)



APS Legal and Associates is a member of the Institute of Professional Willwriters and complies with the TSI approved IPW code of practice

# Loft ladders supplied and installed from only **£175 plus vat**

Call now for a free quotation!

## **01753 840 485**

[www.theloftaccesscompany.com](http://www.theloftaccesscompany.com)





# Shottesbrooke and White Waltham Charities

Clerk – Carolyn Thompson 07834 545967 carolynt52@icloud.com

## Shottesbrooke and White Waltham Welfare Fund

This fund was established by the Charities Commission in 1912 to help those living in the 'area of benefit' (the Civil Parishes of Shottesbrooke and White Waltham and the Ward of South Hurley).

**How we can help:** The Charity income may be used to help generally, or help individual people living in the 'area of benefit' who are in conditions of need, hardship or distress. It can do this by making grants of money or by providing or paying for items, services or facilities.

**Restrictions:** The trustees cannot help pay for rates, taxes or other public funds. However, it may use its funds to add to help that is already being provided out of public funds.

Each application for funding will be considered separately. Applications that are successful on one occasion may not be successful in future.

If you believe you would qualify for funding, please get in contact with the clerk by email (carolynt52@icloud.com) or telephone (07834 545967) and you will be contacted by your local Trustee.

*A letter of support will be required from a Social Worker, a Vicar/Priest, a Head Teacher, or another official body.*

## Want some financial help with your education?

**Have you left school? Are you thinking of full-time training or education? (apprenticeship/College, university etc.) or are you already there?**

If you are under 25 and live in the civil parishes of Shottesbrooke or White Waltham, or the south ward of Hurley ... then the Duell and Hawes Educational Trust may be able to help you with a grant (*this includes areas within Knowl Hill, Warren Row, Littlewick Green, Woodlands Park and Paley Street*).

For further information on the areas covered and eligibility, please write to: Clerk to the Trustees, Carolyn Thompson, Spire View, Waltham Road, White Waltham, SL6 3SG or email: carolynt52@icloud.com for an application form

# News from your Borough Councillors



**Maureen Hunt**

cllr.hunt@rbwm.gov.uk



**George Blundell**

cllr.blundell@rbwm.gov.uk

We've had a couple of heatwaves, and we hope you and the children enjoyed the hot weather. Let's hope the sunshine and warm weather continues for the school summer holidays.

Of interest to those living in the village of White Waltham, a petition, which has now closed, has been submitted to the council. There were 126 signatures on the petition and the officer will be discussing a way forward with the petitioner. The petition:

*'Consider the issue of over-taking and speeding at pick-up and drop-off times, and the near misses which occur on an almost weekly basis outside this Primary School. Mindful of this, it would be prudent for the council to look into installing speed bumps and/or cameras and also 'Children Crossing' signage both outside, and in the immediate vicinity, of the school.'*

Your councillors are also working with officers to ensure planning compliance on a couple of issues including pillars on the Grove, plus many other issues in the Ward that come forward.

If you have any time available, you may be interested in volunteering. Please use the link: <https://rbwmtogether.rbwm.gov.uk/volunteering>. Here are just a few:

- [Activecommunities@leisurefocus.org.uk](mailto:Activecommunities@leisurefocus.org.uk)
- Helping Children Discover the Joy of Reading at ABC to read by offering support to primary school children across Berkshire, including those in Windsor and Maidenhead, who are struggling with reading. Our trained volunteers provide one-to-one mentoring, helping children build confidence and improve their literacy skills. We are looking for more volunteers to join our team and make a difference in children's lives. If you have a passion for reading and a few hours to spare each week, we would love to hear from you. Or if you are a school that needs help in raising literacy standards, please



contact us. For more information, please visit [www.abctoread.org.uk](http://www.abctoread.org.uk) or contact us at [info@abctoread.org.uk](mailto:info@abctoread.org.uk).

- Volunteer eBay assistants for Thames Hospice: we have several opportunities to work in the eBay team in Maidenhead for Thames Hospice. You will be listing collectable and interesting items. It's fun and interesting. Open Monday to Friday 9am to 5pm and Saturday morning 9am to 1pm. Please get in touch with Julie-Ann Chapman 01753 847303 or visit the Thames Hospice website for more information and an application form.

*George and Maureen,*

*George Blundell and Maureen Hunt*



## Rob Robertson AIPHE RP

### OIL HEATING ENGINEER



**OFTEC Registration C9632**
**Local Business**
**Fully insured to £2M**



- Worcester Bosch Accredited installer
- Oil boiler replacements
- Oil/Gas Safety certificates
- Swimming pool heating
- Servicing & Maintenance



**Tel:- 07816 835520 or E-Mail: [sales@robertsonheating.co.uk](mailto:sales@robertsonheating.co.uk)**

**Website: [Robertsonheating.co.uk](http://Robertsonheating.co.uk)**

## EASY SU DOKU

	8	9	1			
	3	9	5		7	1
	1	4		6	2	
	9	8	3	2		6
7						2
	2		8	4	1	9
	7	2		6	5	
9	5			3	7	1
		7	8		3	

© 2008 KrazyDad.com

## MEDIUM SU DOKU

				1	3		
5			4	3		2	
	8	3				9	
	2		9				
	3					9	
				6		7	
		4				1	5
		9		7	8		4
		5	2				

© 2008 KrazyDad.com



EMERGENCY  
CALL OUTS

B P C

ROOFING

BRAY PROPERTY CARE



Registered Members of

**Checkatrade.com**  
Where reputation matters

*Breathe Life  
into your home with  
ROOF CLEANING  
services*



We're dedicated to leaving our customers satisfied with our premium workmanship

**"Local based business with professional tradesman"**

- **FREE ESTIMATES**
- **ALL WORK GUARANTEED**
- **FULLY INSURED**



NEW ROOFS FITTED

## OUR SERVICES

- New Roofs
- Roof Repairs
- Slating And Tiling
- Chimney Renovations
- EPDM Rubber Roofing
- Flat Roofing Specialists
- UPVC, Fascias, Soffits & Guttering
- Moss Cleaning
- Velux Window Installation

01628 659 552 ☎ 07365 679 662



**bpcroof.co.uk**  
braypropertycare@outlook.com

# *Harvest All Age Service*

## **Collection for Maidenhead FoodShare**

At our Harvest Festival All Age Service on Sunday 28<sup>th</sup> September (see pages 21 and 38 for more details) we will be collecting food and other non-perishable essentials for Maidenhead FoodShare. These are the items that they particularly need:

**Any tinned meat and fish (except tuna)**

*Cooking sauces (to use with pasta, rice)*

**Tinned ravioli and macaroni cheese**

*Fruit juice and squash*

**Microwave rice sachets**

*Coffee*

**Biscuits and crackers**

*Cereals (except cornflakes & porridge)*

**Toilet rolls**

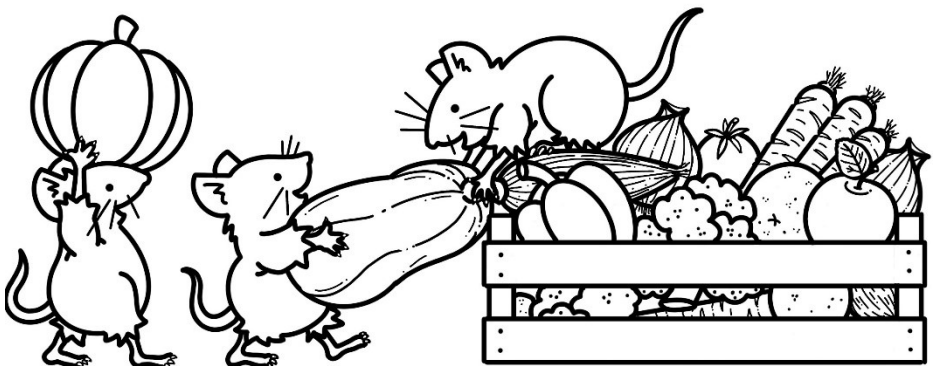

“After visiting Foxley, there's no other place we would have chosen.

9.9

daynursery.co.uk

NOW  
ACCEPTING  
BABY  
BOOKINGS  
FROM  
SEPTEMBER  
2025



An exceptional day nursery where children flourish with our exciting outdoor curriculum in the picturesque countryside of Shurlock Row.

Wise Owls at Foxley Day Nursery  
Shurlock Row, RG10 0PX  
2 months - 5 years  
7:45am-6:15pm

### SNAP AND BOOK A TOUR

[wiseowlschildcare.co.uk](http://wiseowlschildcare.co.uk)

01628 620013

[enquiries@wiseowlschildcare.co.uk](mailto:enquiries@wiseowlschildcare.co.uk)



  
wise owls  
childcare

# ‘Colour In’ for Harvest Festival

*see pages 21 & 33 for details of our All Age Service*





# **A BIG THANK YOU**

to everyone who helps to distribute the Parish Magazines to every home,  
and many of the businesses, in the Parish.

Your help and hard work are very much appreciated!

## **Smile lines**

### **Grave warning**

*On a road sign outside the gates of a cemetery:*  
'Drive carefully. We don't mind waiting for you.'

### **True Story**

My father had a medical condition that meant regular visits to hospital.  
The local funeral director was a good family friend and had been very  
helpful giving dad lifts to and from the hospital.

On one occasion, a few hours before he was due to come home, the ward  
sister approached my father with a grin. "Your wife is on the phone," she  
said. "She wants to know what time you would like the undertaker to  
collect you."

### **Yum yum**

A notice outside Chichester Cathedral advertised lunchtime concerts with  
the encouragement that: "Sandwiches may be eaten." Someone had  
scribbled underneath: "So if you are a sandwich, don't come!"

### **Weight loss goal**

To be able to clip my toenails and breathe at the same time.

# Can you find your way out of the maze?

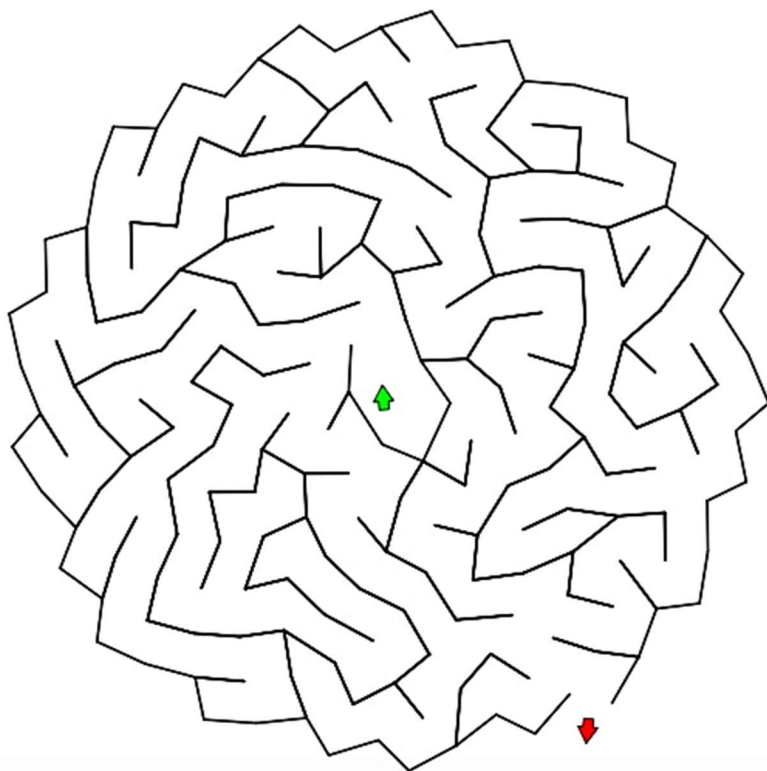

## From the Registers

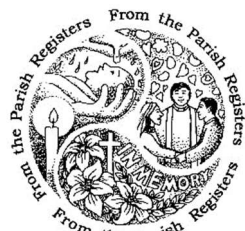

### Funeral at White Waltham Church

23<sup>rd</sup> May

Richard Arthur Allen

aged 72

### Burial of Ashes

17<sup>th</sup> May

Barry Ian Stone

### Service at Easthampstead Crematorium

18<sup>th</sup> June

Kathleen Ann Forsdick

aged 80



# Services at White Waltham Church

**Sunday Services at White Waltham Church**  
are at 10.30am *with activities for children every Sunday*

Services are in person and live via Zoom from the church building:  
<http://www.stmaryswhitewaltham.org.uk/zoom>

***N.B. you can join us in one click on our website's main page***

## Harvest Festival Service for All Ages

**Sunday 28<sup>th</sup> September**  
10.30am  
at White Waltham Church



**With fun activities for everyone, of all ages;  
we invite you to join us for this service.**

Some content is available on our Facebook page

 **White Waltham Church**

***Do come and join us –  
everyone is welcome at White Waltham Church***



If you use any of our advertisers, please tell them you saw their advert in this magazine. We are very grateful to all our advertisers who help to make this publication possible; we do not accept responsibility for products or services advertised in this magazine.

*This Magazine is printed by **Printique**, King Street Maidenhead SL6 1DZ. Telephone 01628 630119*



## Finding us online....

**Follow White Waltham Church on Facebook**

<https://www.facebook.com/whitewalthamchurch>

**And/or visit our website**

[www.stmaryswhitewaltham.org.uk](http://www.stmaryswhitewaltham.org.uk)

You can also catch up with this magazine online. Visit our website and you'll find the Parish Magazine under the 'Resources' tab. You can get the current issues as well as being able to download earlier versions from the past year.



# Milaanj at The Beehive – Where Heritage Meets Innovation

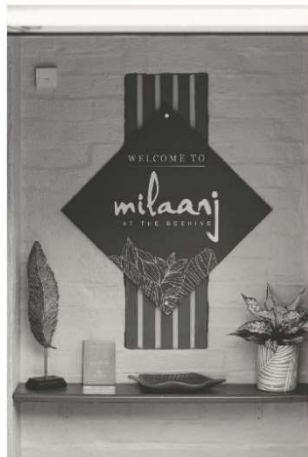

## Upcoming Events

- 28th May- Samosa masterclass +3 course lunch (Starts @11:30am)
- 7th June - Paws & Pints (12-4pm)
- 15th June- Father's Day (12-4pm)
- 29th June--Cricket match & BBQ Evening (Match-12pm, BBQ- 6pm onwards)
- 11 July- Summer Tasting Menu (5:30pm)
- 18th July -open air cinema with 3 course Romantic dinner (7pm)
- 25th July- South Asian Heritage month (SAHM) Celebration with Live Tabla Music
- 15th August- Indian street food Mela

Nestled in the heart of **White Waltham**, Milaanj is a **modern Indian Pub and Restaurant** that brings together timeless Indian flavours with a fresh, contemporary twist.

Located within the historic Beehive pub, we offer a **vibrant seasonal menu**, blending **authentic Indian dishes** with beloved **pub favourites** and **hearty Sunday roasts** – all crafted in-house using the finest local ingredients.

Enjoy a wide selection of **beers, spirits, and an exquisite wine list** in a warm, welcoming atmosphere that's perfect for any occasion – from family meals (we're **dog friendly!**) to casual drinks with friends.

Come for the food, stay for the community. **Walk-ins welcome!**

Milaanj at The Beehive, White Waltham, Maidenhead, SL6 3SH Berkshire

Call-01628822877 | [www.thebeehivewhitewaltham.com](http://www.thebeehivewhitewaltham.com) | Email-[reservations@thebeehivewhitewaltham.com](mailto:reservations@thebeehivewhitewaltham.com)

**Milaanj – A New Chapter in Indian Dining**



## Family business since 1962

- ★ All stock rolls at greatly reduced prices ★
- ★ All major makes supplied ★
- ★ Roll ends and remnants priced to clear ★
- ★ **FREE** estimating and planning ★
- ★ Expert fitting service ★



**Cornish Carpets, 9 Waltham Road,  
Woodlands Park, Maidenhead SL6 3NH**

**Tel: 01628 824555**

[www.cornishcarpets.co.uk](http://www.cornishcarpets.co.uk) ★ [enquiries@cornishcarpets.co.uk](mailto:enquiries@cornishcarpets.co.uk)

**CORNISH CURTAINS Tel: 01628 824222**

Call for a no-obligation quote or design advice